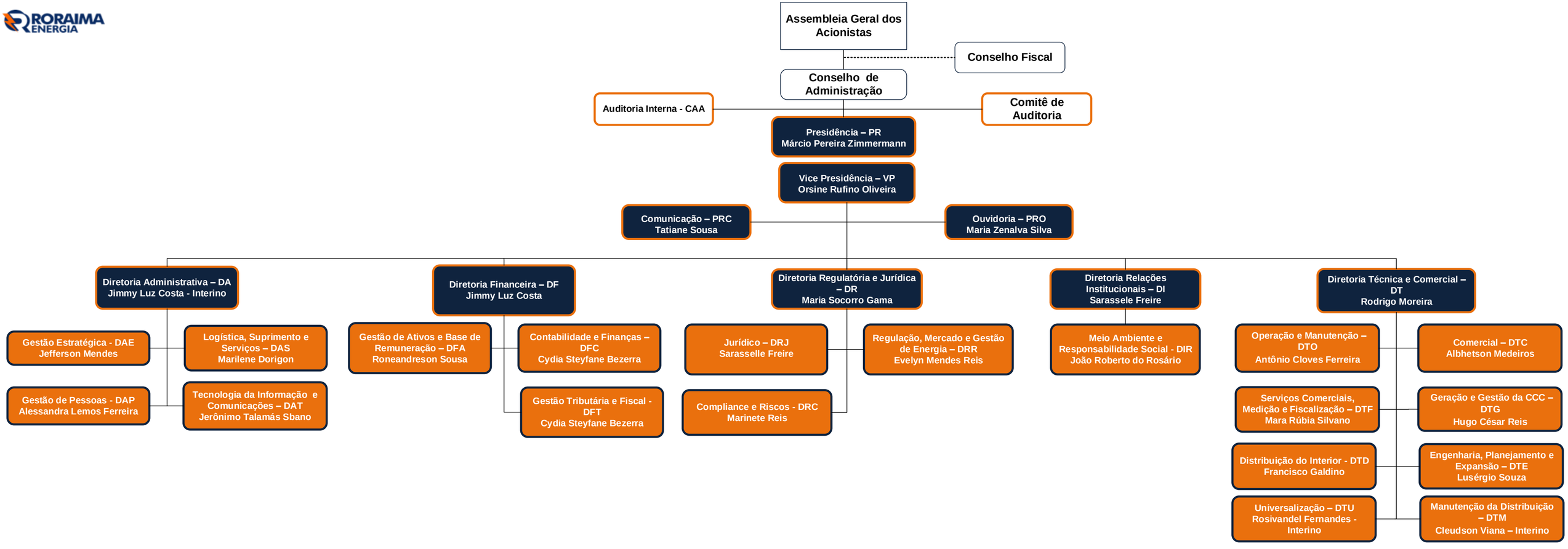

Aprovado pela Diretoria Executiva Versão: 11 de Data: 18/12/2023

RES-023/2023